

18/06360/FUL
Scale 1/2500

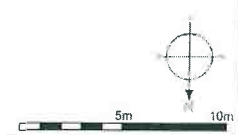

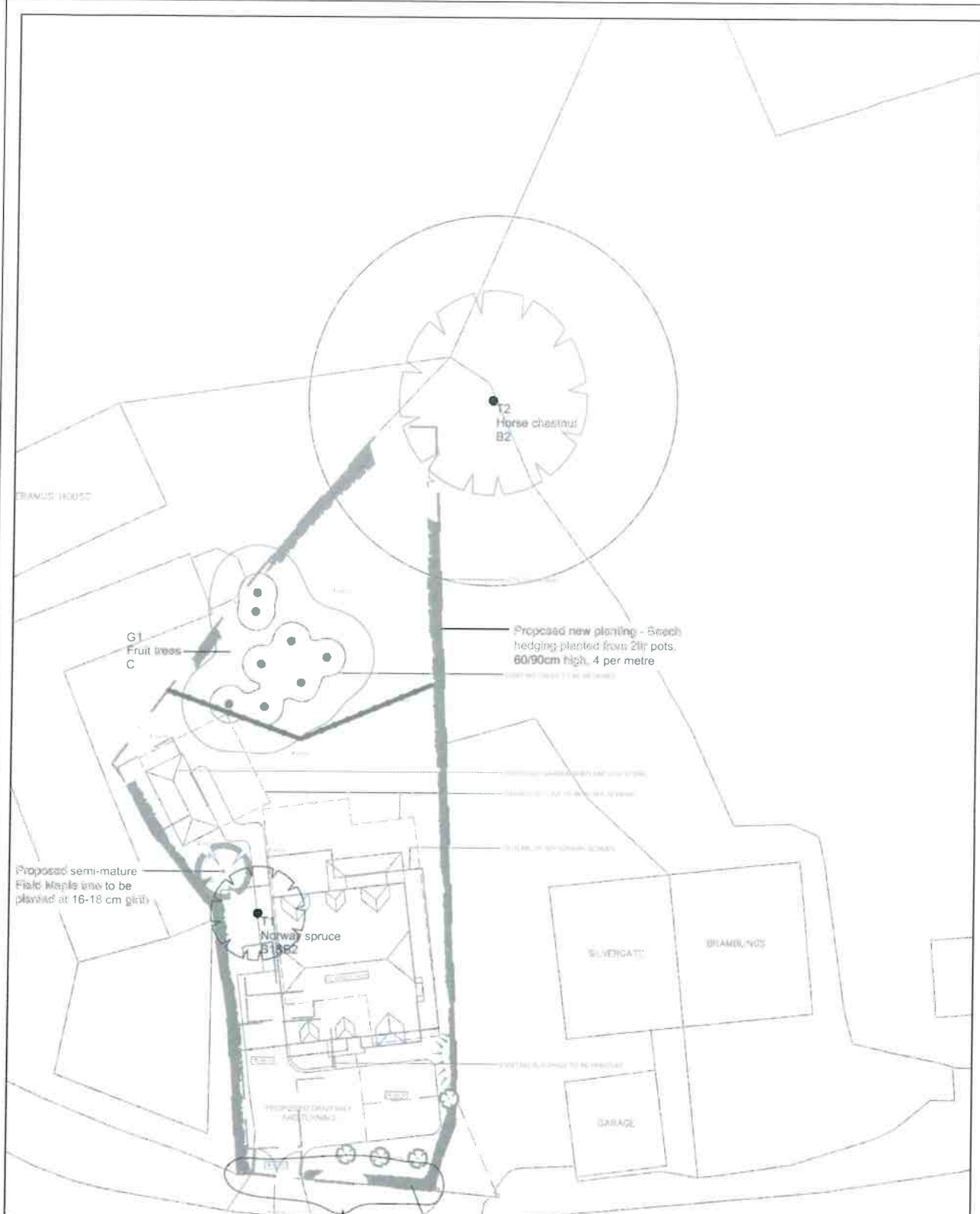



Merewood

Arboricultural Consulting Services

Merewood, Gregory Road, Hederley, Bucks, SL2 3XW
 Tel: 01753 647236 Mob: 07784 915944
 email: s.imon.hawkins@hotmail.co.uk

Site: Silvergate Downley Connon High Wycombe	1:250 @ A3
Drawing Title: Tree Protection Plan	Rev A, Aug 2018

Key:

<ul style="list-style-type: none"> ● Category A ● Category B ● Category C ● Category U 	<ul style="list-style-type: none"> ○ Tree Protection Fencing BSS637:2012 	 <ul style="list-style-type: none"> ○ Crown Spread ○ Tree Number ○ Species ○ Category ○ Root Protection Area 	<p>NOTE: Tree/group numbers marked with an * have approximate locations.</p> <ul style="list-style-type: none"> ○ Tree Proposed for Removal
--	---	--	--



18/06360/R2

PLANNING
24 MAY 2018
WYCOMBE DISTRICT

© Crown Copyright 2015. All rights reserved. Licence number 100022432

LOCATION PLAN
(1:1250)



ASCOT DESIGN
Timeless architecture

Ascot Design Ltd,
The Square House,
35-37 High Street,
Ascot,
Berkshire,
SL5 7PZ
Tel: 01344 299200
Fax: 01344 299231
Email: info@ascotdesign.com
www.ascotdesign.com

The copyright in this document and design is confidential to and the property of Ascot Design Limited

PLANNING APPLICATION

MAITLAND-SMITH HOLDINGS LTD

Project Title
LAND ADJ SILVERGATE, DOWNLEY COMMON, HIGH WYCOMBE

Date		Date	
Class	LOCATION PLAN		
Scale	1:1250 @ A4	Date	APRIL '18
Drawing No.	18 - J2412 - LP	Drawn	C.T

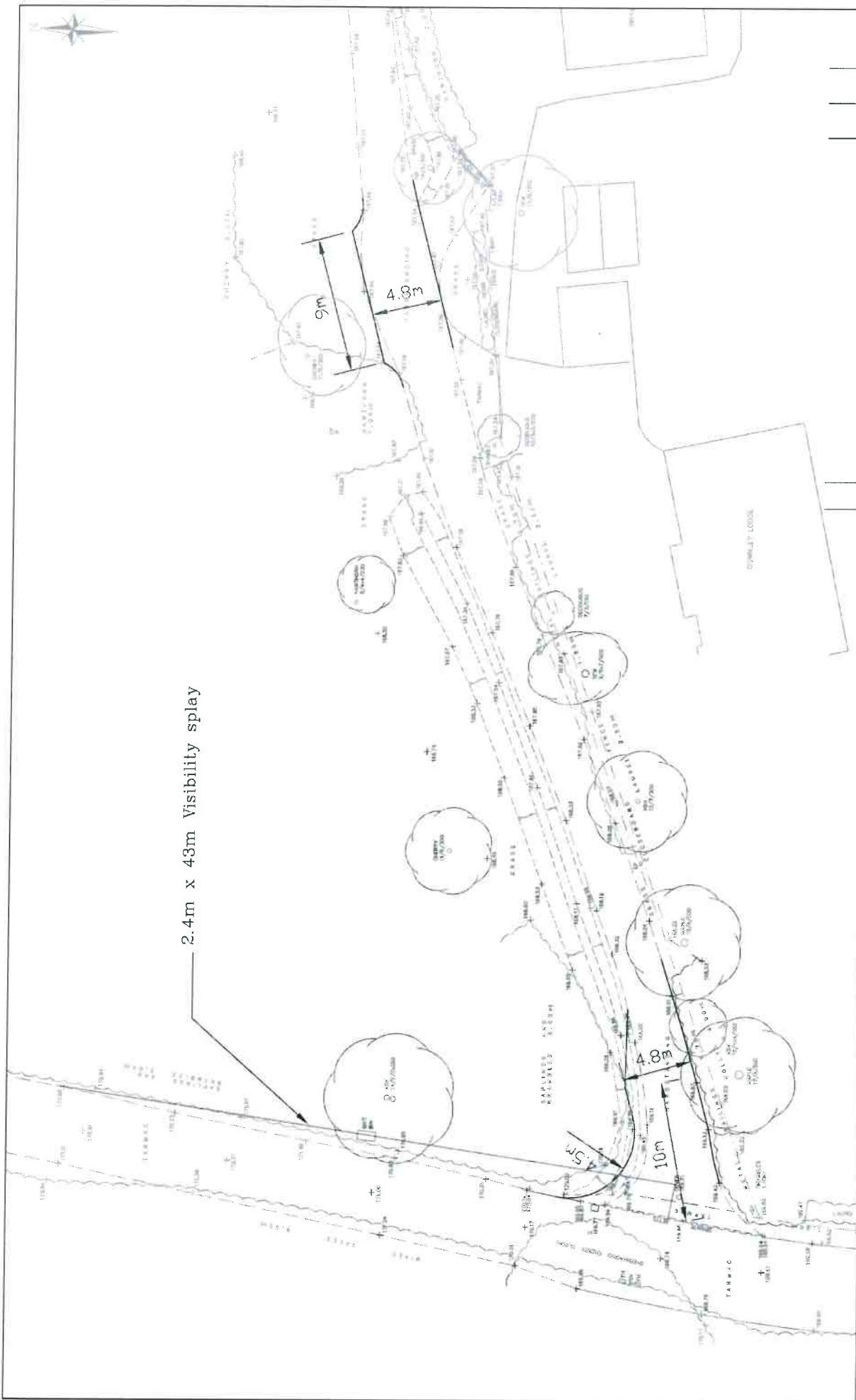

2.4m x 43m Visibility splay

Highway Planning Ltd
 59 Barnards Hill
 Marlow
 Bucks
 SL7 2NX
 01628 488444



Prepared from Ordnance Survey
 with the permission of the Controller
 of Her Majesty's Office
 © Crown Copyright

REV	AMENDMENTS	DRAWN	CHKD	DATE

Job Title: ADJ SILVERGATE, PLOMER GREEN LANE, DOWNLEY

Client:

Drawing Title: PROPOSED ACCESS IMPROVEMENTS

Scale	Date	Designed	Drawn	Drawing No	Rev
1:250 @ A3	09 MAY 18	DFM	DFM	17.124-001	



KEY

- PROPOSED TREES
- EXISTING TREES TO BE RETAINED
- TREES TO BE REMOVED
- PROPOSED INDICATIVE PLANTING
- EXISTING PLANTING
- 4.00 00 EXISTING SPOT SITE LEVELS
- 1.00 00 PROPOSED SPOT SITE LEVELS
- FEL 00 00 PROPOSED USE FINISH FLOOR LEVELS (SUBJECT TO CONFIRMATION AT WORKING DRAWINGS STAGE)
- DASHED LINE INDICATES BUILDING TO BE DEMOLISHED
- BANK
- SECTION LINE

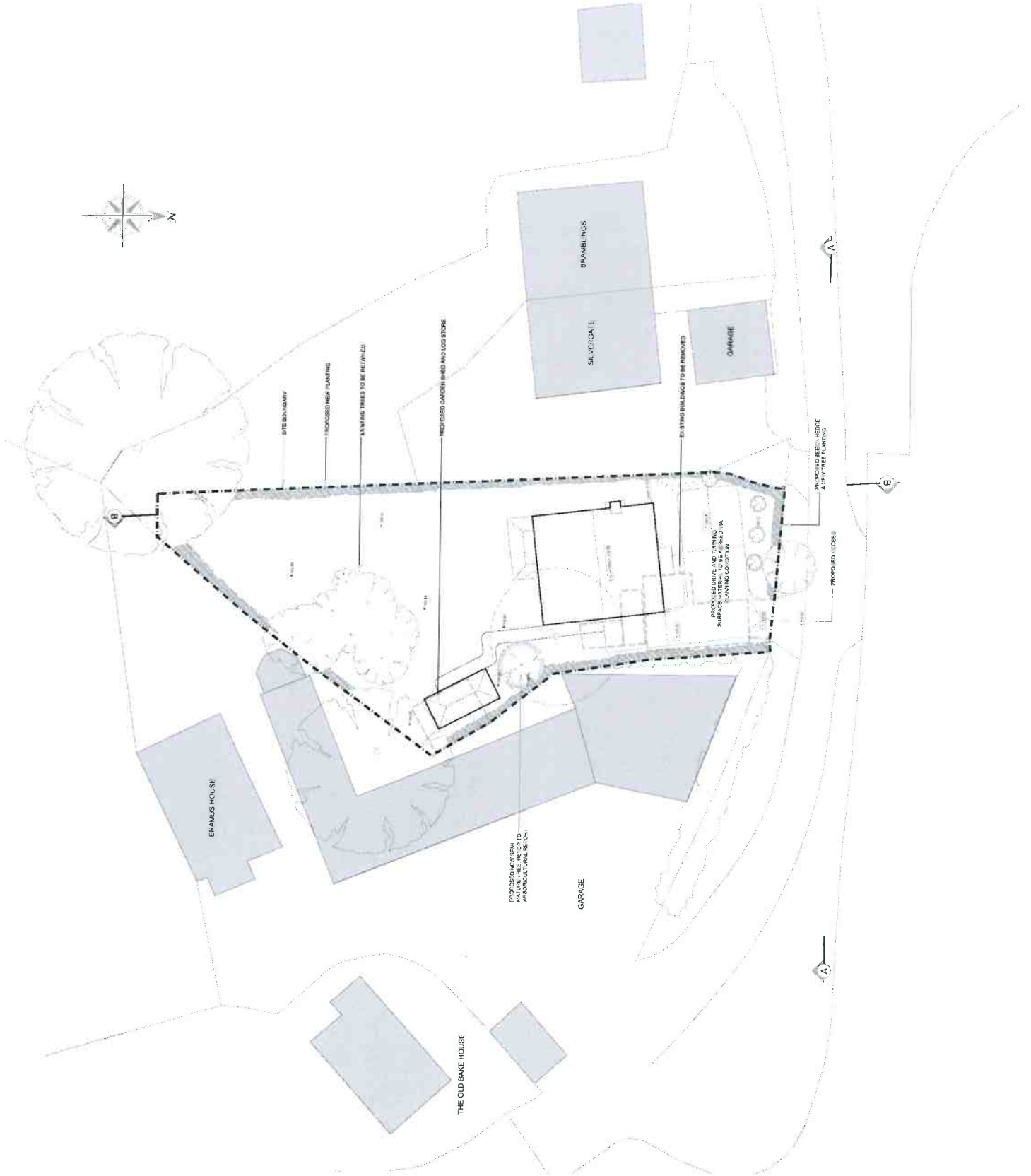
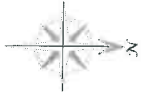

Sheet: A	Scale: 1:200 @ A2	Date: APRIL '18	Drawn: C.T.
PLANNING APPLICATION			
<p>ASCOT DESIGN Timeless architecture</p> <p>Ascot Design Ltd, Riverside House (B3) High Street, Ascot, Berkshire, UK, RG21 1JF Tel: 01344 399923 Fax: 01344 399924 Email: info@ascotdesign.co.uk www.ascotdesign.co.uk</p>			
<p>MAITLAND-SMITH HOLDINGS LTD</p> <p>Land Adj Silvergate, Downley Common, High Wycombe</p>			
PROPOSED SITE LAYOUT			
Scale: 1:200 @ A2	Date: APRIL '18	Drawn: C.T.	Rev: A
DRAWING NO: 18 - J2412 - 01			
The copyright in this document and design is confirmed to and the property of Ascot Design Ltd.			

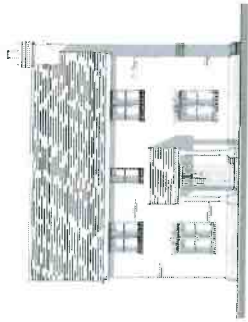

FRONT ELEVATION

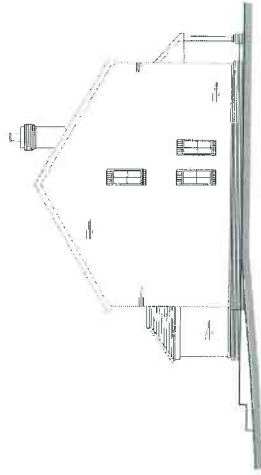

SIDE ELEVATION

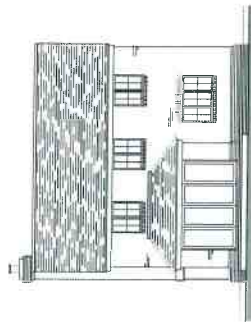

REAR ELEVATION

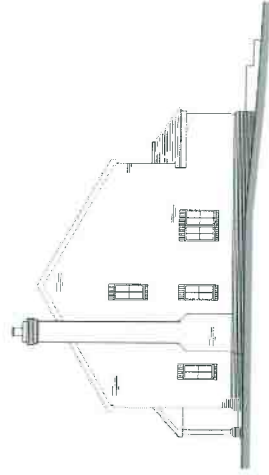

SIDE ELEVATION



GROUND FLOOR PLAN



FIRST FLOOR PLAN

<p>ASCOT DESIGN Timeless architecture</p> <p>18-24 High Wycombe, Bucks HP12 3JF Tel: 01494 471111 www.ascotdesign.com</p>	
<p>PLANNING APPLICATION</p>	
<p>MAITLAND-SMITH HOLDINGS LTD</p>	
<p>LAND ADJ SILVERGATE, DOWNLEY COMMON, HIGH WYCOMBE</p>	
<p>PROPOSED FLOOR PLANS AND ELEVATIONS</p>	
Scale:	1:100 @ A1
Date:	APRIL 18 C T
Reference:	18 - J24 12 - 02
Page:	A

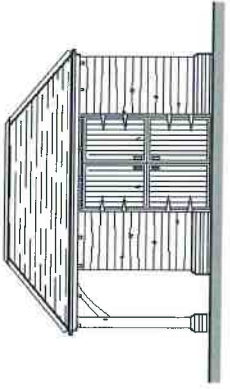

FRONT ELEVATION

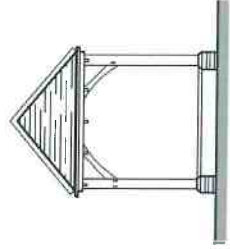

SIDE ELEVATION

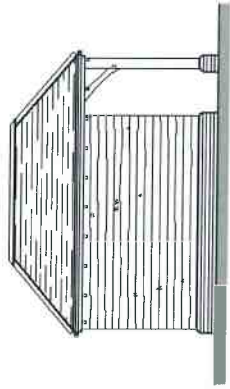

REAR ELEVATION

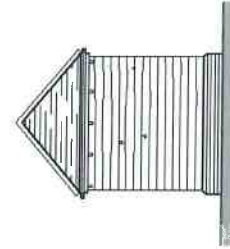

SIDE ELEVATION

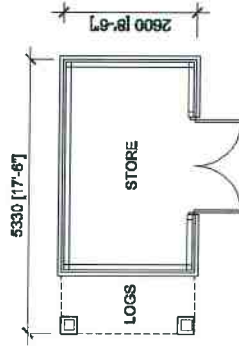

FLOOR PLAN

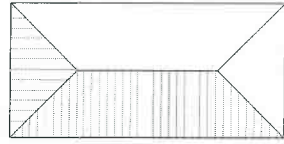

ROOF PLAN



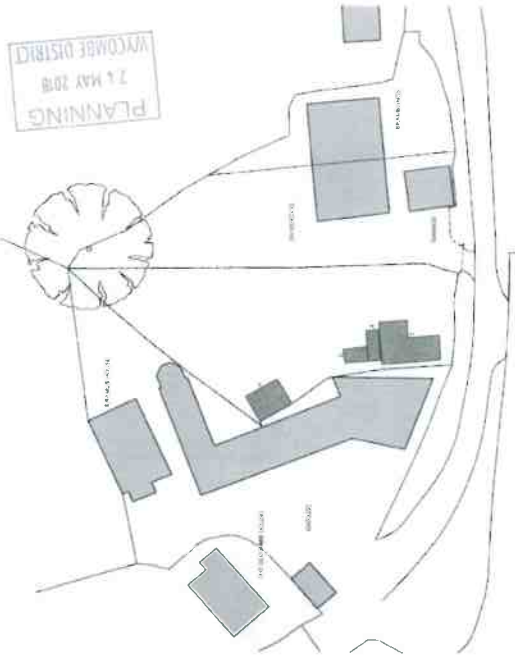

ASCOT DESIGN
 Timeless architecture
 Ascot Design Ltd
 26-27 The Arcade
 Ascot, Berkshire
 SL6 1JL
 Tel: 01344 290292
 Fax: 01344 290293
 www.ascotdesign.com

PLANNING APPLICATION
 CLIENT: **MAITLAND-SMITH HOLDINGS LTD**
 PROJECT: **LAND ADJ SILVERGATE, DOWNLEY COMMON, HIGH WYCOMBE**
 DRAWING NO: **1:100 @ A4**
 DATE: **APRIL '18**
 CHECKED BY: **C.T.**
 DRAWN BY: **-**
 PROJECT NO: **18 - J2412 - 03**

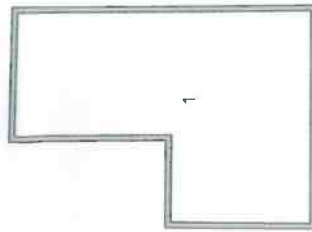

EXISTING BUILDINGS ON SITE LOCATION
SCALE - 1:500



EXISTING BUILDING 1
G.L.A. - 836sq.m.



EXISTING BUILDING 2
G.L.A. - 7sq.m.



EXISTING BUILDING 3
G.L.A. - 836sq.m.



EXISTING BUILDING 4
G.L.A. - 10,400sq.m.

EXISTING BUILDINGS ON SITE AREAS
SCALE - 1:1000



<p>A&COT DESIGN ARCHITECTS & PLANNERS</p>	<p>PLANNING APPLICATION</p>	<p>EXISTING BUILDINGS</p>
	<p>MAITLAND SMITH HOLDINGS LTD</p>	<p>LAND AND SUBSERGATE COMPANY LTD CORNWALL, NORTH DEVON</p>
	<p>17004 1005 848</p>	<p>27004 1005 848</p>
	<p>15 - 12473 - 04</p>	<p>15 - 12473 - 04</p>

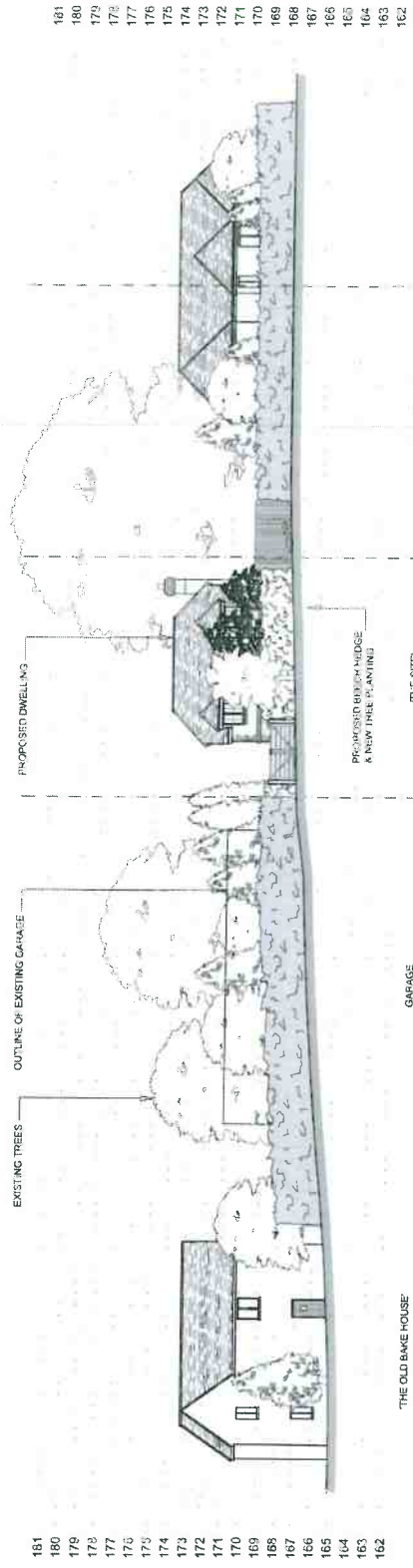

PROPOSED STREET SCENE A-A

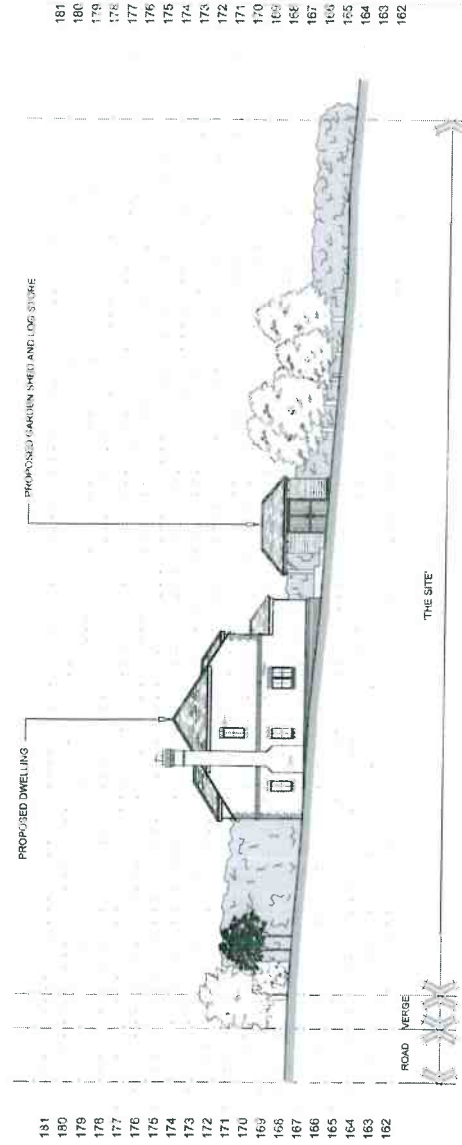

PROPOSED SITE SECTION B-B



<p>ASCOT DESIGN Timeless architecture</p> <p><small>Ascot Design Ltd, Riverside Plaza 25 High Street, Ascot, Berkshire, RG22 7HY Tel: 01344 777221 Email: info@ascotdesign.com www.ascotdesign.com</small></p>	
<p>MAITLAND-SMITH HOLDINGS LTD</p>	
<p>LAND ADJ SILVERGATE, DOWNLEY COMMON, HIGH WYCOMBE</p>	
<p>STREET SCENE & SECTION</p>	
<p>Scale: 1:200 @ A2</p>	<p>Date: APRIL '18</p>
<p>Drawn: C.T</p>	<p>18 - J2412 - 05</p>
<p><small>The copyright in this document and design is confidential and is the property of Ascot Design Limited</small></p>	

PLANNING
2.4 MAY 2018
WYCOMBE DISTRICT

03063601

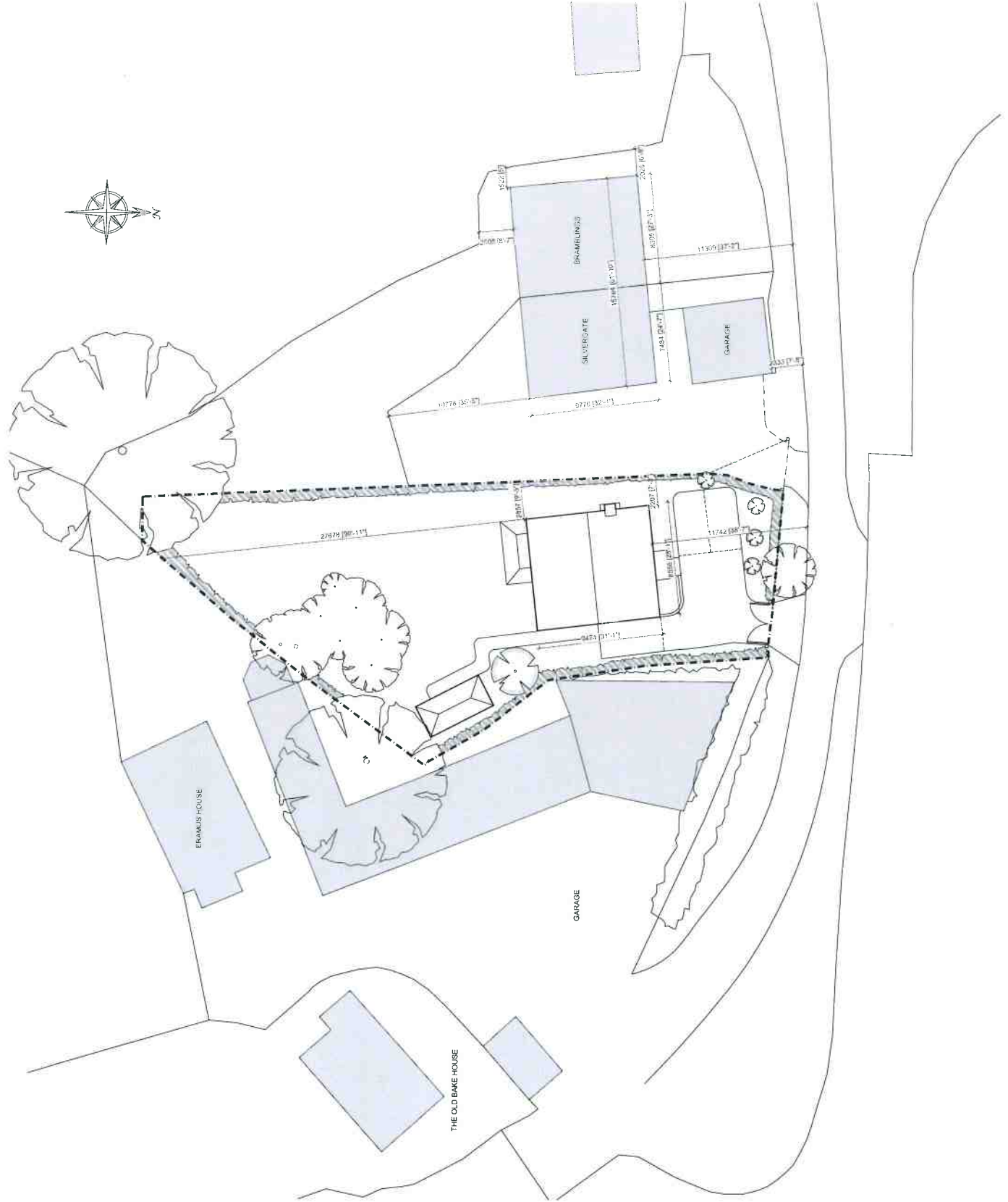

PLANNING APPLICATION



ASCOT DESIGN
Timeless architecture

Ascot Design Ltd, Beechlea House 3rd-5th Floor, Ascot, Berkshire, SL5 7HY
Tel: 01344 295330 Fax: 01344 295331 Email: info@ascotdesign.co.uk
www.ascotdesign.co.uk

MAITLAND-SMITH HOLDINGS LTD

LAND ADJ SILVERGATE, DOWNLEY COMMON, HIGH WYCOMBE

DIMENSION COMPARISON SITE PLAN

Scale: 1:200 @ A2 Date: AUG'18 Drawn: C.T

DRAWING No: 18 - J2412 - 103

The copyright in this document and design is confidential to client the property of Ascot Design Limited