

18/07065/FUL  
Scale 1/1250

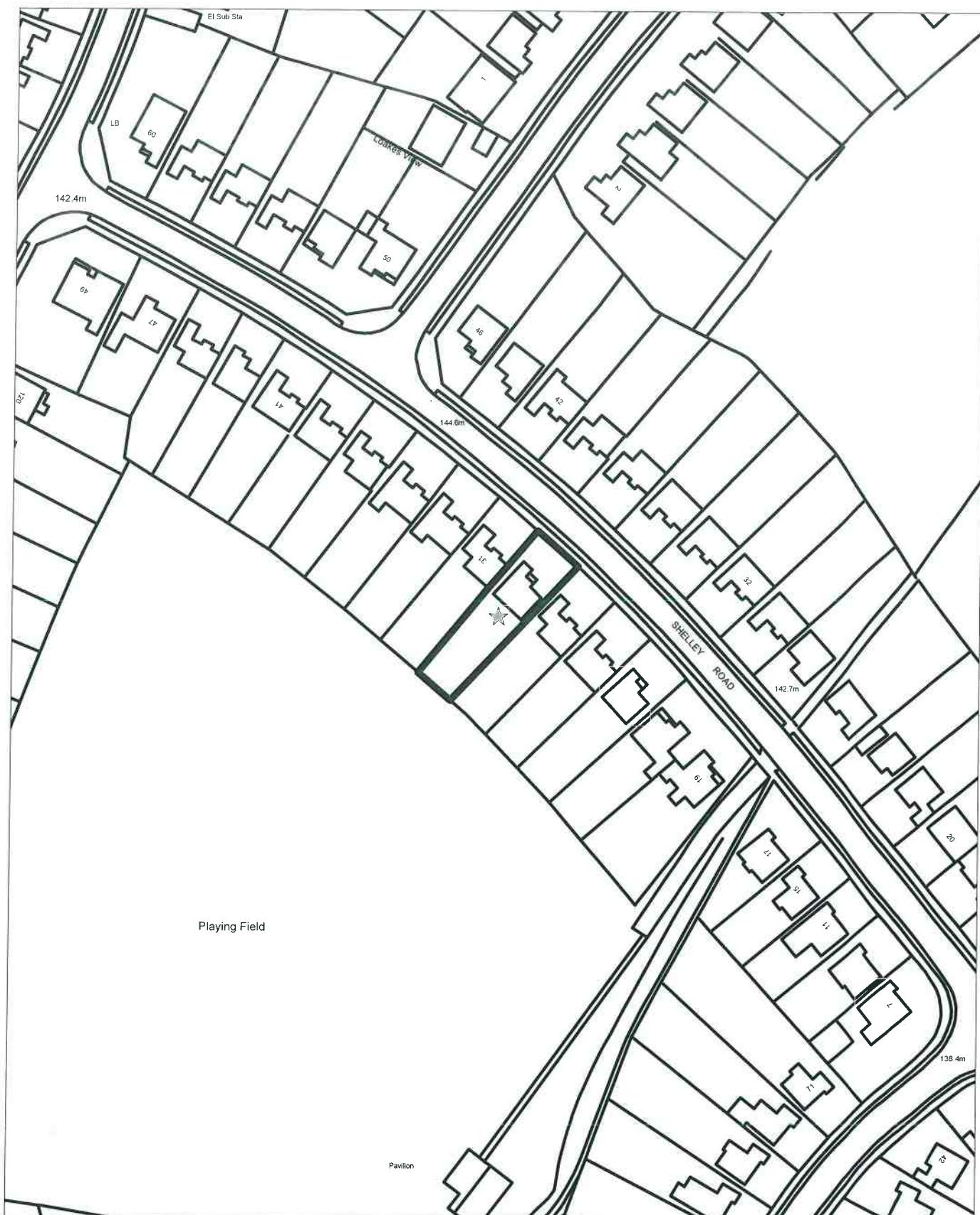

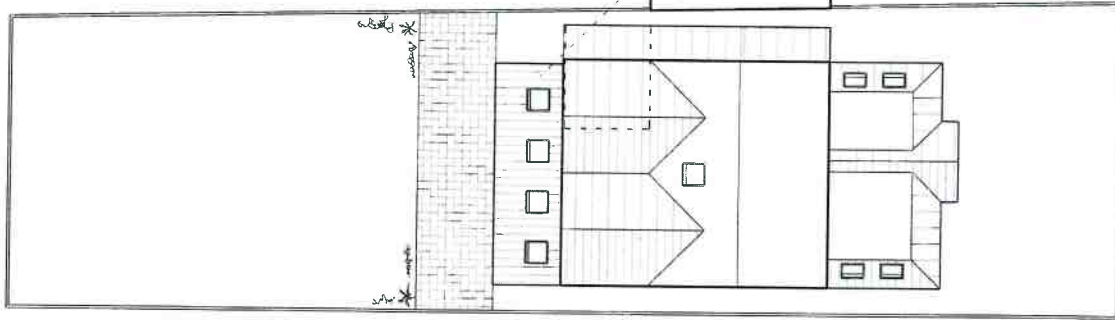

SITE PLAN  
SCALE = 1:200

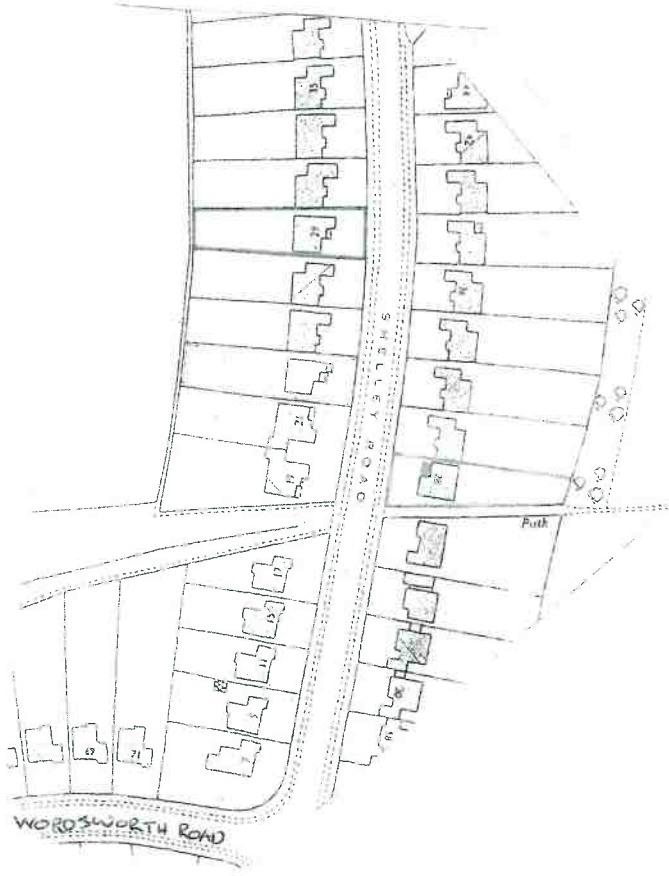

LOCATION PLAN  
SCALE = 1:1250



<b>K A ARCHITECTURAL DRAWING SERVICES</b> 141 LANGLEY ROAD, SLOUGH SL3 7DZ TEL/FAX 01753 541 824, MOBILE 07939213221	
No 4207 12/77	Description 12/77 SITE PLAN REVISED
<b>29 Shelley Road, High Wycombe</b> <b>Rear, Front and Side Extension</b>	
Client <b>Mr Mohammed Azad</b>	
Drawing <b>Site and Location Plans</b>	
Date September 2016	Scale As Shown (As)
No <b>1520/1B</b>	

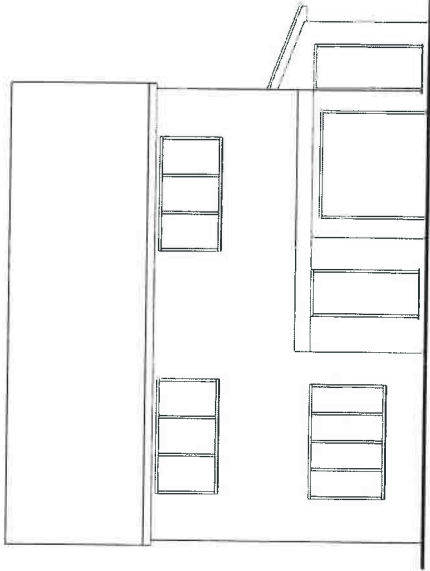

EXISTING FRONT ELEVATION  
SCALE= 1:100

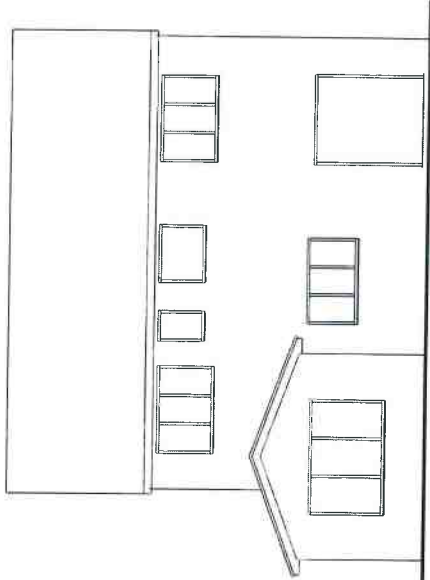

EXISTING REAR ELEVATION  
SCALE= 1:100

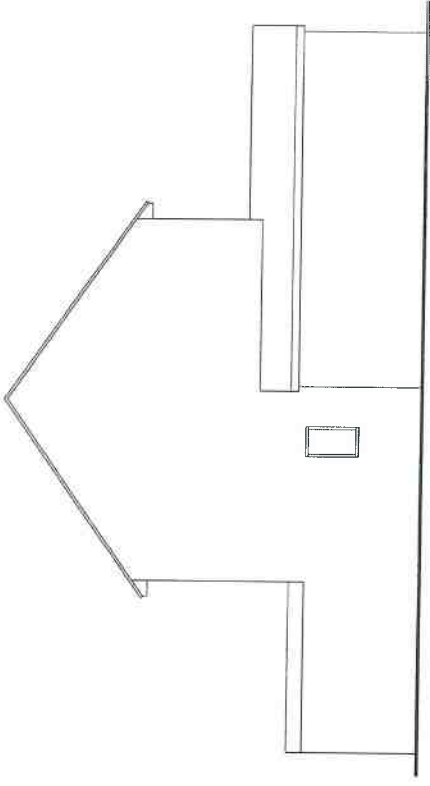

EXISTING SIDE ELEVATION  
SCALE= 1:100

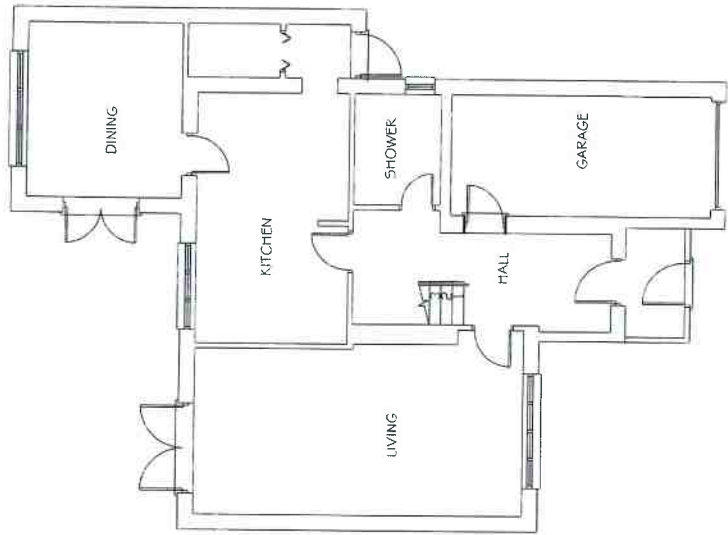

EXISTING GROUND FLOOR PLAN  
SCALE= 1:100

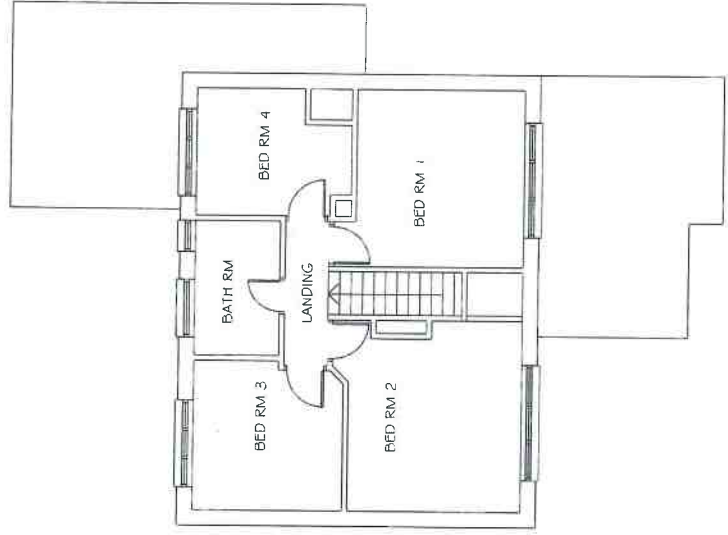

EXISTING FIRST FLOOR PLAN  
SCALE= 1:100

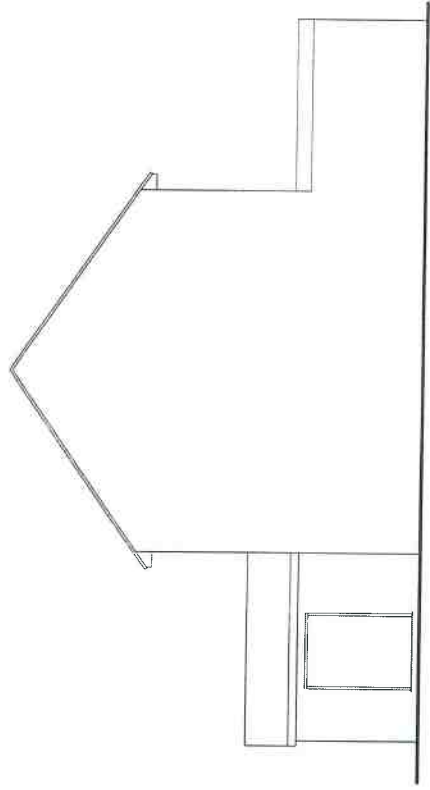

EXISTING SIDE ELEVATION  
SCALE= 1:100



SCALE BAR

<b>K A ARCHITECTURAL DRAWING SERVICES</b> 141 LANGLEY ROAD, SLOUGH SL3 7DZ TEL/FAX 01753 541 824, MOBILE 07939213221		Date	Revisions
<b>29 Shelley Road, High Wycombe</b> <b>Rear, Front and Side Extension</b>			
Client	Mr Mohammed Azad		
Project	Existing Plans and Elevations		
Date	September 2016	Issue	As Shown (A3)
		Page No	<b>1520/4</b>

Ref: 18/07065/FUL  
**AMENDED**

PLANNING  
WYCOMBE DISTRICT

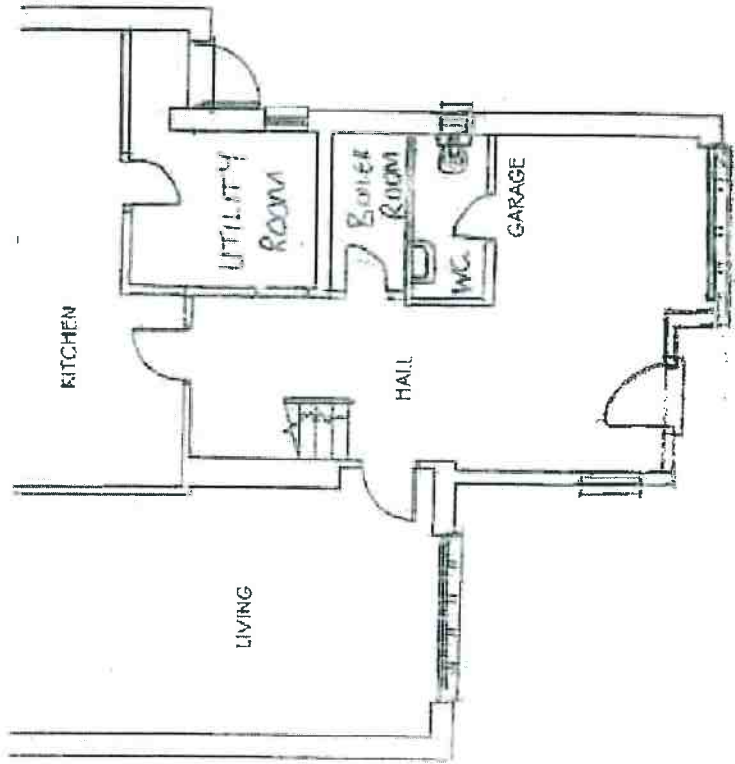

PROPOSED GROUND FLOOR PLAN  
SCALE = 1:100

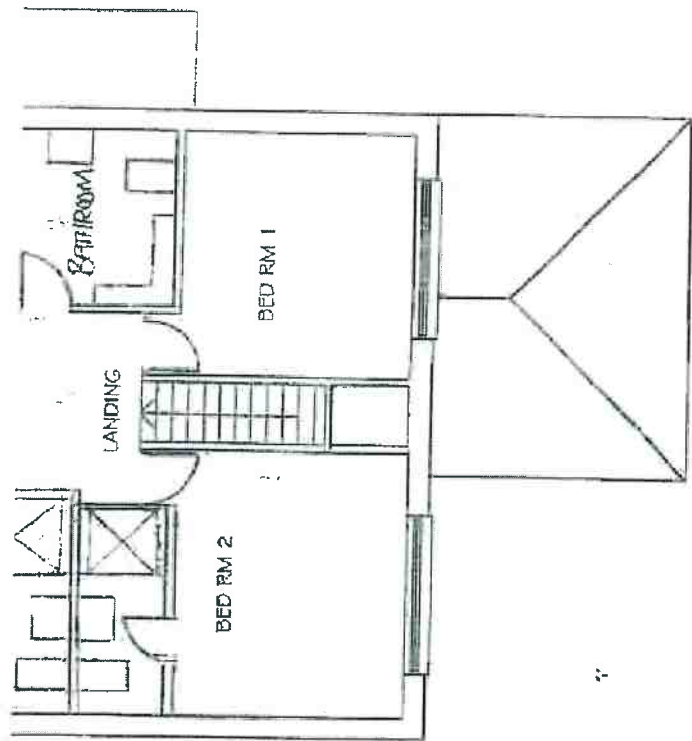

BIRDS EYE VIEW OF PLAN  
SCALE = 1:100

WPC2A



PROPOSED FRONT ELEVATION

SCALE = 1:100

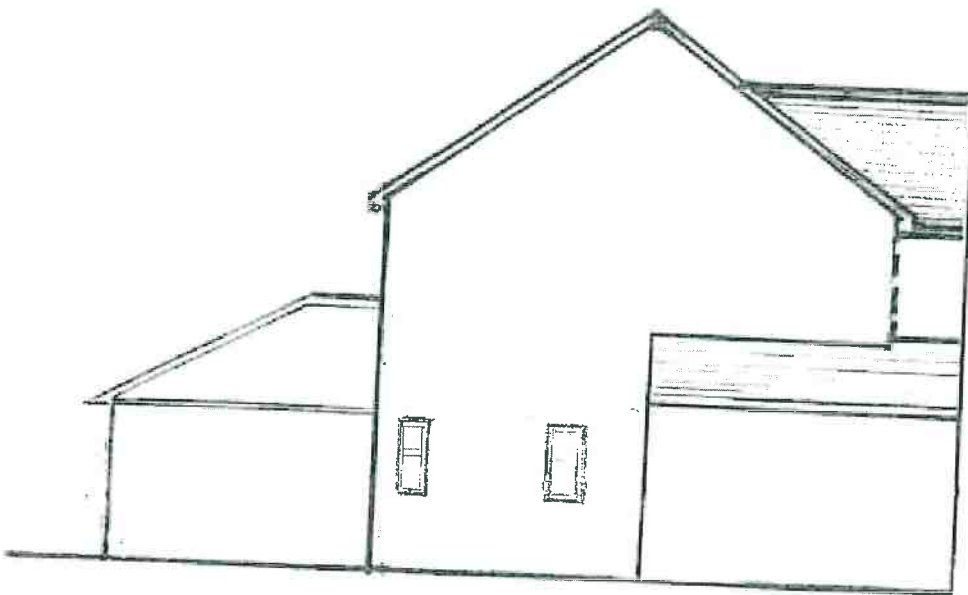

PROPOSED SIDE ELEVATION

SCALE = 1:100

Ref. 18 / 07065 / FUL  
**AMENDED**

PLANNING  
28 OCT 2018  
WYCOMBE DISTRICT

WDC 3A



PROPOSED SIDE ELEVATION

SCALE = 1:100

Ref: 18/07065/KUL  
**AMENDED**

PLANNING  
9-OCT 2018  
DISTRICT

WDC9A